HÜZZÂM ŞARKI

Olsa âlem reşk-i gülzâr-ı irem

Ağır Aksak **Hacı Faik Bey**

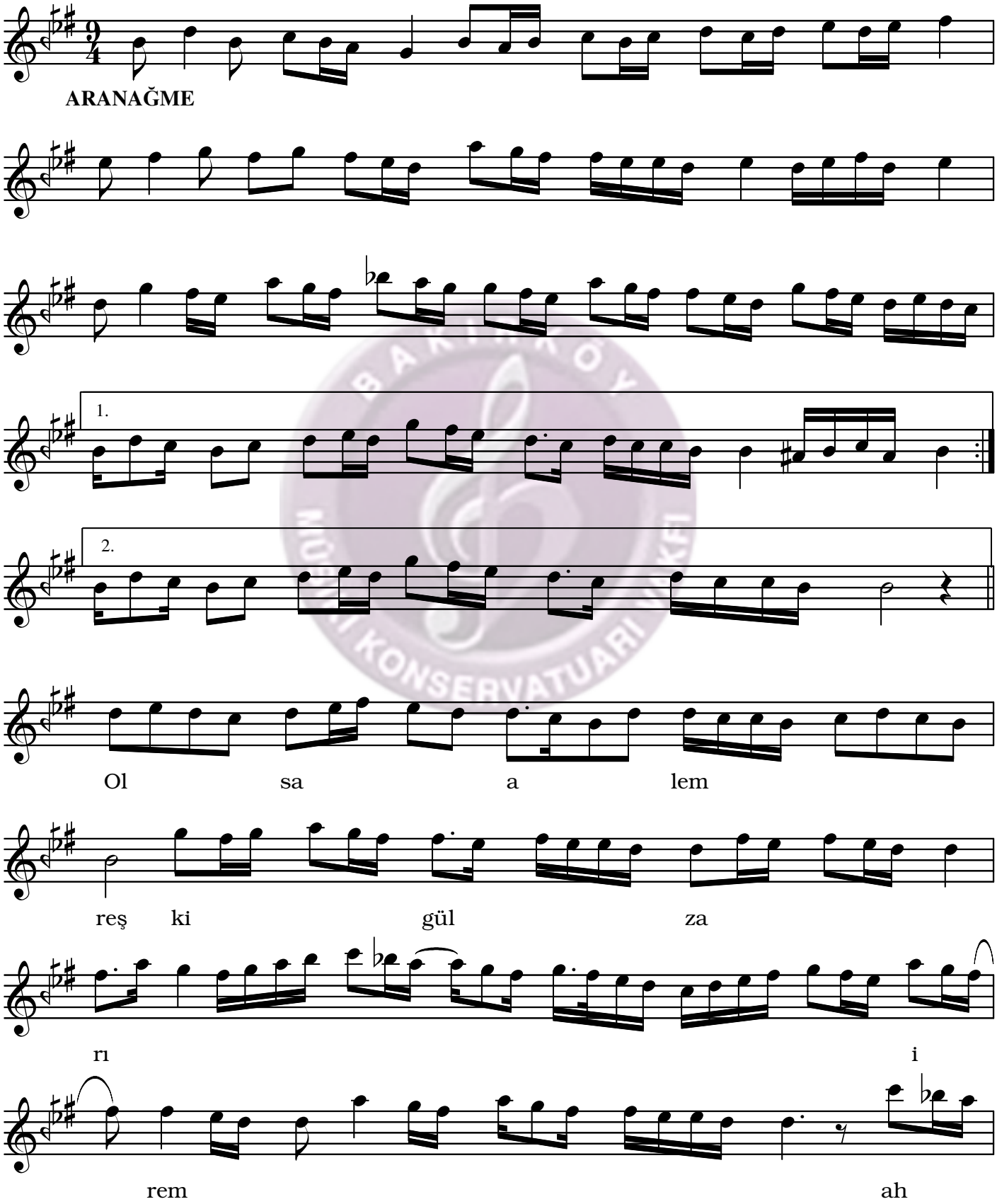
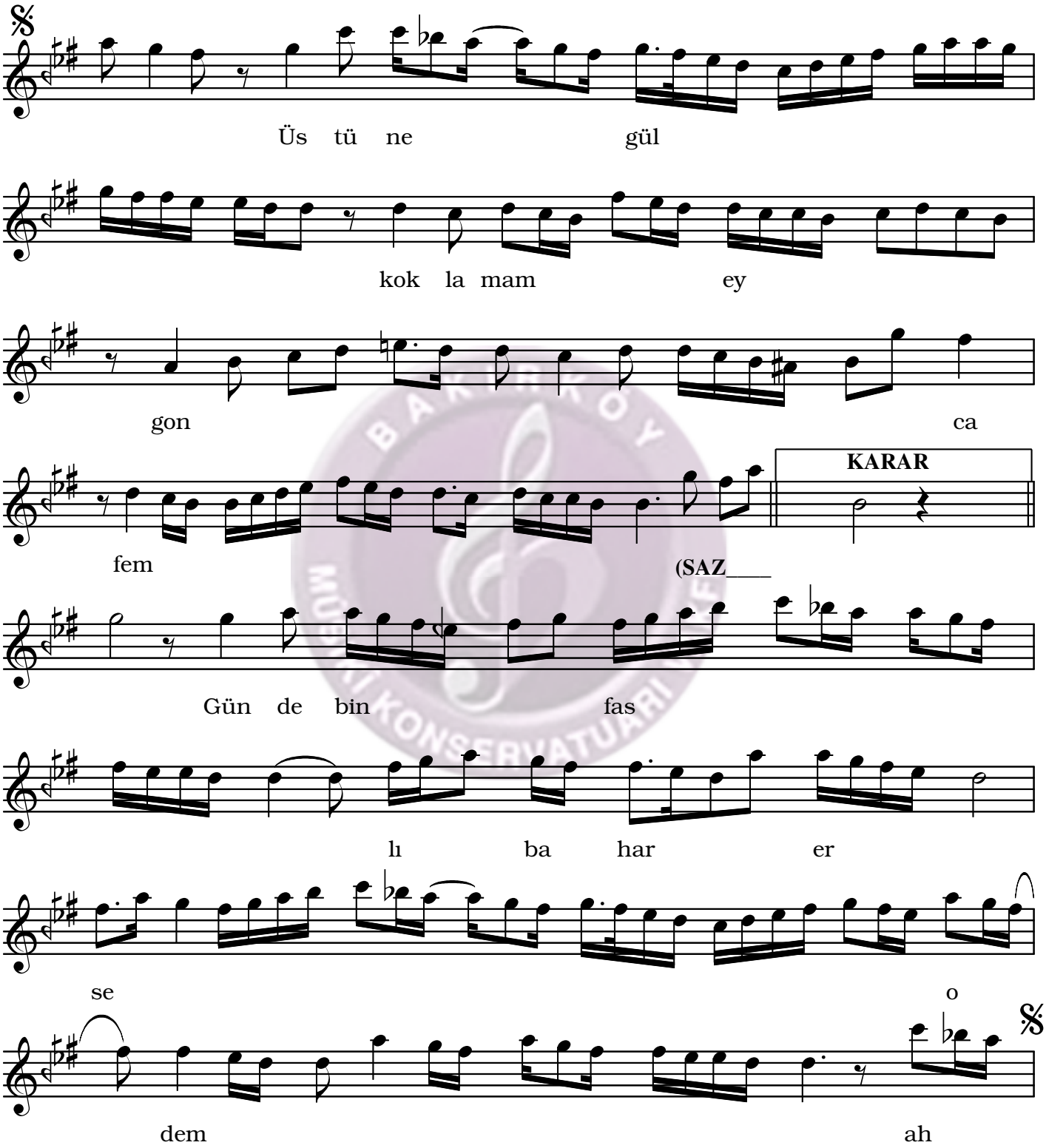
Hüzzâm Şarkı (2.Sayfa)