

SULTÂNÎ-YEGÂH SAZ SEMÂÎ'Sİ

Aksak Semâî

Kânûnî Hacı Arif Bey

I.HÂNE

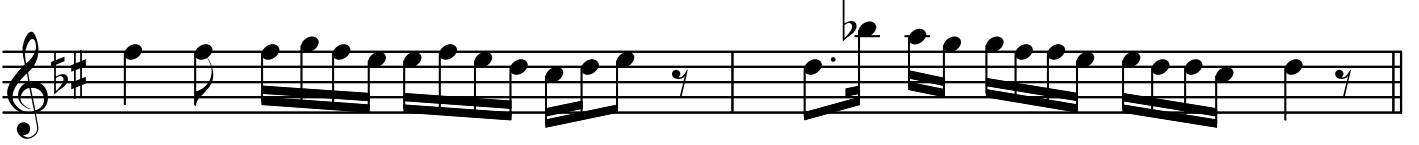
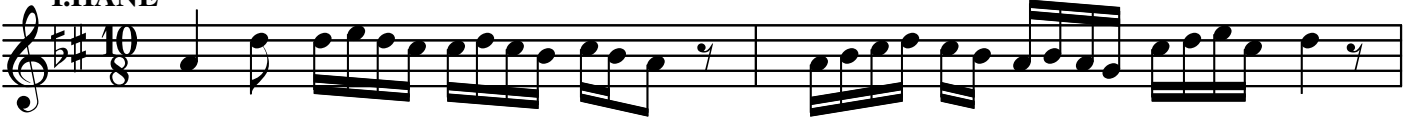

TESLİM

II.HÂNE

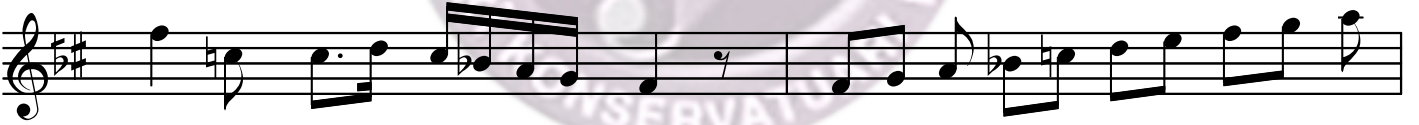

III.HÂNE

Sultânî-Yegâh Saz Semâi'si (2.Sayfa)

IV.HÂNE
