

ACEM-AŞİRÂN SAZ SEMÂ'İSİ

Aksak Semâî

Tanbûri Emin Ağa

I.HÂNE

II.HÂNE

Acem-Aşîrân Saz Semâ'i'si (2.Sayfa)

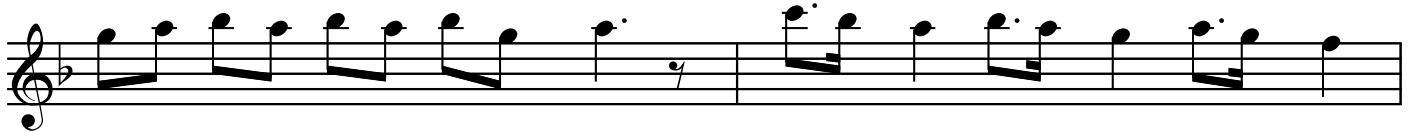

III.HÂNE

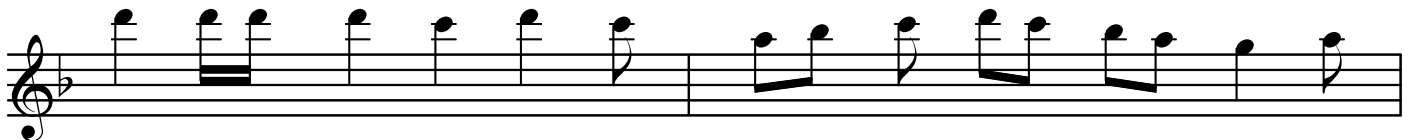
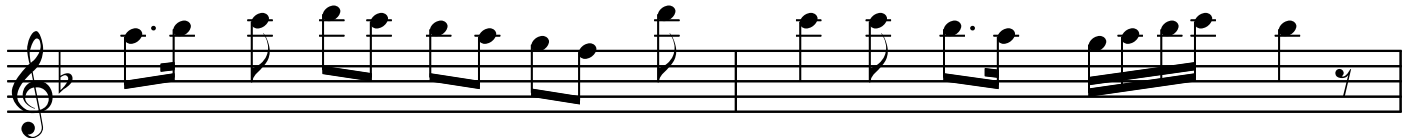
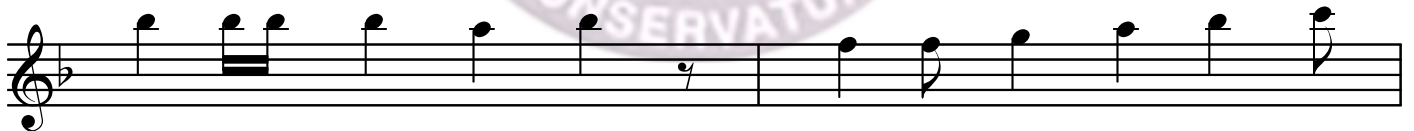

IV.HÂNE

Acem-Aşîrân Saz Semâî'si (3.Sayfa)

Acem-Aşîrân Saz Semâî'si (4.Sayfa)

